



# Lawrence Technological University®

## HOUSING AND MEAL PLANS

“Living in housing gives you the opportunity to meet all types of people that you never would have had the opportunity to meet otherwise. Making friends is an important part of college, and LTU housing makes that possible.”

Charles Gould, BSAr'24





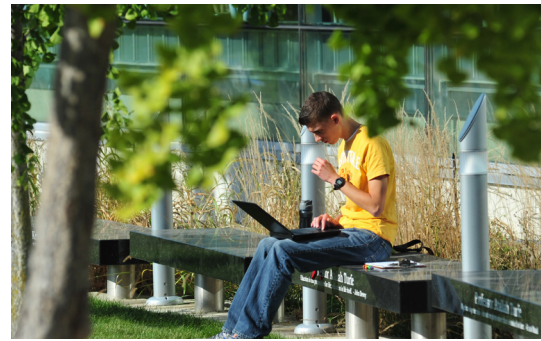

## 2023–24 Housing Rates (all double occupancy)

### East (Freshmen Only)

TYPE	PER SEMESTER	FOR BOTH SEMESTERS
Flat Rate	\$3,670	\$7,340

### Reuss

TYPE	PER SEMESTER	FOR BOTH SEMESTERS
Flat Rate	\$3,670	\$7,340

### Donley

TYPE	PER SEMESTER	FOR BOTH SEMESTERS
1 bedroom	\$3,950	\$7,900
2 bedroom	\$3,820	\$7,640

### South

TYPE	PER SEMESTER	FOR BOTH SEMESTERS
1 bedroom	\$3,380	\$6,760
2 bedroom	\$2,600	\$5,200

## Get the most out of your experience

at Lawrence Technological University by living on campus. LTU residence halls offer an environment designed to help you fulfill your academic, social, cultural, and personal goals. Students living on campus perform better academically, feel a stronger connection to their university, and are more satisfied with their college experience. On-campus housing also provides easy and convenient access to University facilities, activities, and sporting events.

All accepted full-time students are eligible to live on campus. First-year students are expected to do so, as planned activities and first-year student initiatives ease the transition from high school to university.

### The Residence Halls

Lawrence Tech has four residence halls, all of which provide (at no extra cost):

- Lounges in which you can watch television, study, or socialize
- Wireless Internet, email, and access to the University network
- All utilities (heat, air conditioning, water, electricity, and gas)
- Convenient free parking
- Free laundry

### A Supportive, Knowledgeable Staff

LTU's housing staff will assist you in all aspects of your collegiate experience. They are committed to:

- Providing a safe and healthy environment
- Promoting the idea of community living by emphasizing personal responsibility and respect for others
- Creating opportunities for student involvement and personal development
- Offering advice and information

Each residence hall has at least one resident assistant per floor, a student-staffed Information Desk, and a professional staff member – a University employee responsible for staff supervision and resident support.

### First-Year Experience

A close-knit community within the East Residence Hall, the First-Year Experience is designed to assist first-year students' transition to college life. The housing staff provides academic and personal support as well as special activities and events.

### Transfer & Graduate Students

Transfer and graduate students live in the residence halls with other students and are matched with roommates who share similar interests. The resident assistant on the floor can help students make connections with their peers, plan social events, and provide other resources and referrals pertinent to the needs of transfer and graduate students.



### East Residence Hall

This new four-story freshman residence hall houses 308 students in 154 rooms. The rooms accommodate two students each and include 12 x 11 bedrooms with built-in closets. Each student in a room has a twin XL bed, desk, desk chair, and dresser.

The hall also features:

- Communal living rooms, bathrooms, and laundry rooms
- Quiet study rooms
- Reading rooms
- Game room
- Fitness center
- Indoor bike storage
- Music lounge

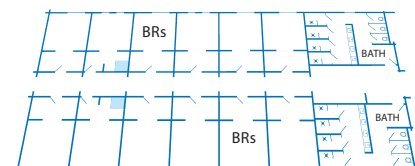

### Lloyd E. Reuss Residence Hall

This two-story residence hall accommodates 150 residents in 80 rooms. The rooms house two students each and are arranged in pods of eight rooms with communal living rooms, kitchens, bathrooms, and laundry rooms. Each student has a twin XL bed, individual closet, desk, desk chair, and dresser.

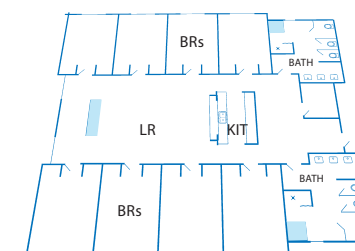

### Edward Donley Residence Hall

This four-story residence hall accommodates 217 residents in 71 apartments.

Each apartment offers a:

- Washer and dryer
- Kitchen equipped with full-size refrigerator, stove, dishwasher, and microwave
- Living room furnished with couch, chair, television stand, and dining table and chairs
- Bedroom(s) furnished with twin XL bed, wardrobe, dresser, bookcase, desk, and desk chair for each student
- Private bathroom(s) with double sinks

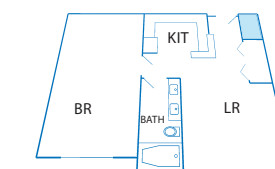

Apartment for 2 students

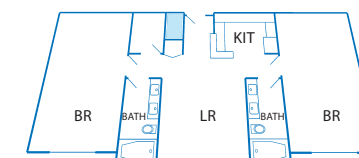

Apartment for 4 students



### South Residence Hall

This nine-story residence hall accommodates 390 residents in 136 apartment-style suites. It also includes a study and social lounge, and free laundry facilities. Each apartment offers a:

- Kitchen equipped with full-size refrigerator and stove
- Living room furnished with couch, chair, dining table and chairs
- Bedroom(s) furnished with twin XL bed, closet, desk, and desk chair for each student
- Private bathroom

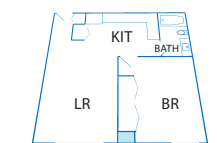

Apartment for 2 students

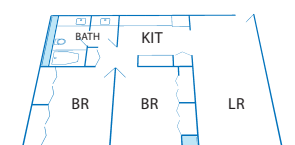

Apartment for 4 students





## Meal Plans

The cafeteria is an all-you-care-to-eat dining area set in the heart of campus. Meals are served seven days a week. The Café offers a variety of selections at different food stations. You simply swipe your ID card and a meal is deducted from your meal plan. You can use your Blue Devil Dollars, which are a part of each meal plan, at the on-campus Einstein Bros. Bagels or the P.O.D. (Provisions on Demand), as well as at a popular local pizza place.

All residential students are required to purchase meal plans.

Commuter students wishing to purchase a meal plan should contact the Office of Dining Services.

## 2023–24 Meal Plan Options

*Freshman students are required to choose either the 15-meal plan or the 19-meal plan.*

MEAL PLAN	COST	
	One Semester	Two Semesters
9 meals per week with \$250 Blue Devil Dollars per semester	\$2,165	\$4,330
11 meals per week with \$200 Blue Devil Dollars per semester		
15 meals per week with \$150 Blue Devil Dollars per semester		
19 meals per week with \$125 Blue Devil Dollars per semester		

Apply Now [ltu.edu/housing](https://ltu.edu/housing)

For more information contact  
Office of University Housing  
248.204.3940  
[housing@ltu.edu](mailto:housing@ltu.edu)  
[ltu.edu/housing](https://ltu.edu/housing)

**Lawrence  
Technological  
University**

21000 West Ten Mile Road  
Southfield, MI 48075-1058



**GET MORE. DO MORE.** Lawrence Technological University produces leaders with an entrepreneurial spirit and a global view. That's why **95%** of Lawrence Tech students are employed or registered for grad school at commencement and the earning power of a Lawrence Tech bachelor's degree ranks in the top **11%** of all U.S. universities.

### YOUR BENEFITS

- Financial-aid, co-op, and internship opportunities
- 11:1 student-faculty ratio
- Faculty with **current industry experience**
- You'll be provided your own high-end laptop loaded with industry standard software, retailing on average for more than seventy-five thousand dollars – a benefit you'll only get at LTU
- Schedules that work for you, with **convenient** day, evening, weekend, or online classes
- **High-tech**, wireless 107-acre campus that's commuter friendly, with recreation, housing, and meal service options
- Proactive **career placement** services

Explore more than 100 undergraduate, master's, and doctoral programs in Colleges of Architecture and Design, Arts and Sciences, Business and Information Technology, Engineering, Health and Sciences, and Specs@LTU.